

COYOTE CANYON RD

RIGHT ON/OFF ONLY

Underpass

Underpass

HWY 22

Pathway At Grade Crossing

RIGHT ON/OFF ONLY

INDIAN SPRINGS DR

TRIBAL TRAIL RD

—	Edge of Lane Future
- - - - -	CL 2 Way Road Future
—	Under Pass Future
—	Edge of Lane Existing
- - - - -	CL 2 Way Road Existing
—	Pathway Existing
—	Possible Pathway Locations
—	Possible Pathway Locations - Crosswalk
—	Possible Pathway Locations - Underpass
—	Ownership
—	Easement



Draft



1470 Sugartand Dr, Suite 1  
Sheridan, WY 82801  
Phone: (307) 672-9310  
Fax: (307) 672-9311  
COPYRIGHT © MORRISONMAIERLE, INC., 2019  
WY1806 WYDOT029 WYDOT Tribal Trails\WYDOT\_AR3905\CADD\GIS\IE\shlht\_IN2.mxd; Plotter: 11/1/2019

DRAWN BY: SKL  
CHK'D BY: ISB  
APPR. BY: RPB  
DATE: 11/2019

TETON COUNTY  
VICINITY MAP - DRAFT For Meeting 11/15/19

JACKSON, WY

TRIBAL TRAIL RD CONNECTOR

FIG. I-N2

PROJECT NO.  
WYDOT No. AR3905  
MMI No. 1806029

COYOTE CANYON RD

Underpass

HWY 22

Pathway At Grade Crossing

Road Closed  
Emergency Access Only

INDIAN SPRINGS DR

TRIBAL TRAIL RD

Draft

—	Edge of Lane Future
- - - - -	CL 2 Way Road Future
—	Under Pass Future
—	Edge of Lane Existing
- - - - -	CL 2 Way Road Existing
—	Possible Pathway Locations
—	Possible Pathway Locations - Crosswalk
—	Possible Pathway Locations - Underpass
—	Pathway Existing
—	Road Closed
—	Ownership
—	Easement

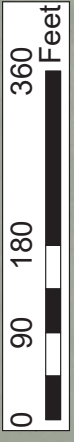

**Morrison Maierle**  
engineers - surveyors - planners - scientists

1470 Sugartand Dr, Suite 1  
Sheridan, WY 82801  
Phone: (307) 672-9310  
Fax: (307) 672-9311  
COPYRIGHT © MORRISONMAIERLE, INC., 2019  
W:\1806 WYDOT\029 WYDOT Tribal Trails\WYDOT\_AR3905\CADD\GIS\Exhibit\_IN4.mxd; Plotter: 11/1/2019

DRAWN BY: SKL  
CHK'D BY: ISB  
APPR. BY: RPB  
DATE: 11/2019

TETON COUNTY

VICINITY MAP - DRAFT For Meeting 11/15/19

JACKSON, WY

PROJECT NO.  
WYDOT No. AR3905  
MMI No. 1806029

FIGURE NO.  
FIG. I-N4

TRIBAL TRAIL RD CONNECTOR

COYOTE CANYON RD

HWY 22

TRIBAL TRAIL RD

INDIAN SPRINGS DR

Inscribed Circle  
To Be Determined  
180 Ft Shown

Road Closed  
Emergency  
Access Only

Pathway  
Pedestrian  
Underpass

—	Edge of Lane Future
- - - - -	CL 2 Way Road Future
—	Under Pass Future
—	Edge of Lane Existing
- - - - -	CL 2 Way Road Existing
- - - - -	Possible Pathway Locations
- - - - -	Possible Pathway Locations - Underpass
- - - - -	Pathway Existing
—	Road Closed
—	Ownership
- - - - -	Easement



Draft

**Morrison Maierle**  
engineers • surveyors • planners • scientists

1470 Sugaland Dr, Suite 1  
Sheridan, WY 82801  
Phone: (307) 672-9310  
Fax: (307) 672-9311  
COPYRIGHT © MORRISONMAIERLE, INC., 2019  
WY1806 WYDOT029 WYDOT Tribal Trails\WYDOT\_AR3905\CADD\GIS\Exhibit\_IN4C.mxd; Plotted: 11/1/2019

DRAWN BY: SKL  
CHKD BY: JSB  
APPR. BY: RPB  
DATE: 11/2019

TETON COUNTY  
VICINITY MAP - DRAFT For Meeting 11/15/19  
JACKSON, WY  
PROJECT NO.  
WYDOT No. AR3905  
MMI No. 1806029  
FIGURE NO.  
TRIBAL TRAIL RD CONNECTOR  
FIG. I-N4C

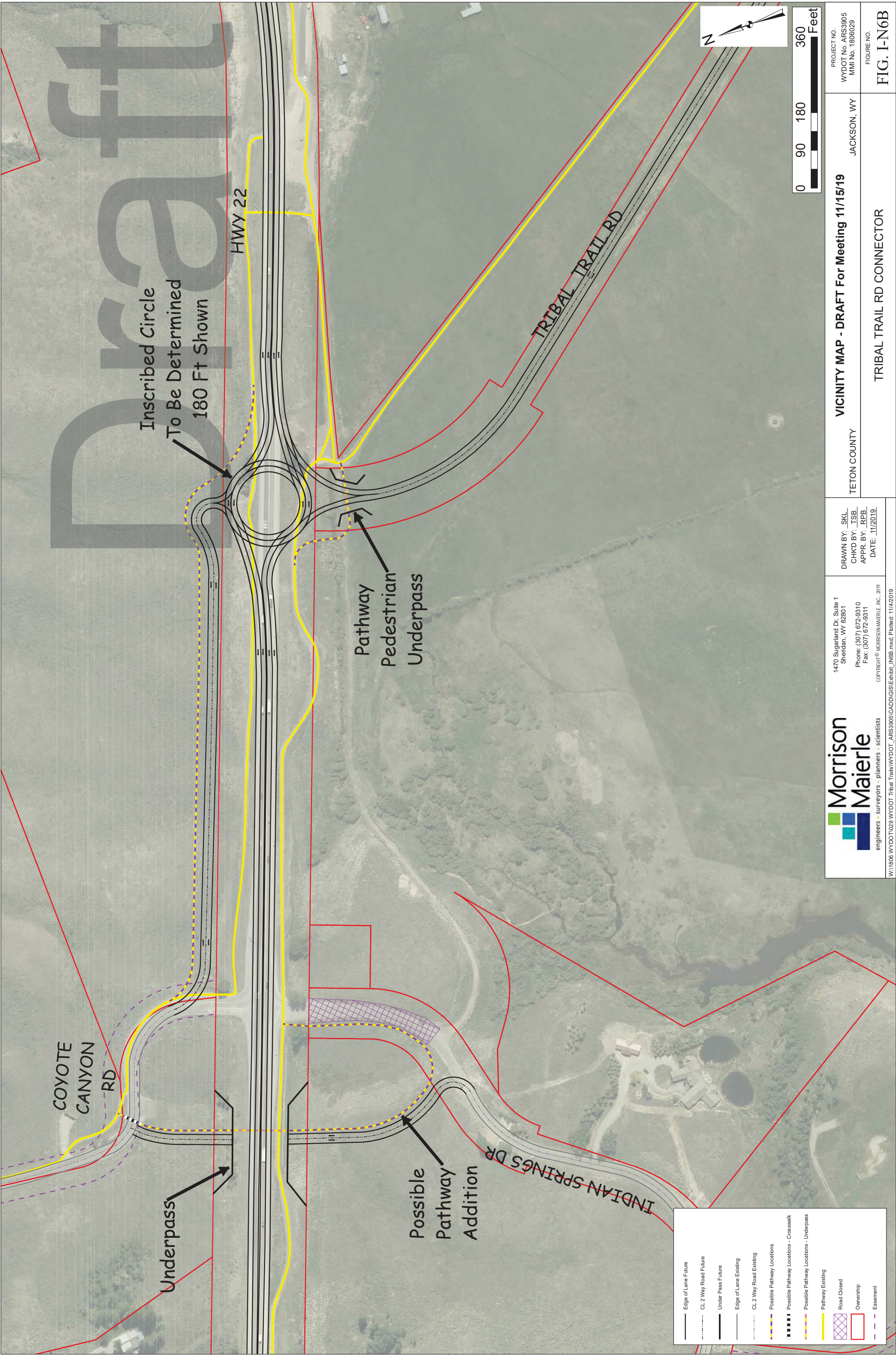

—	Edge of Lane Future
- - - - -	CL 2 Way Road Future
—	Under Pass Future
—	Edge of Lane Existing
- - - - -	CL 2 Way Road Existing
—	Possible Pathway Locations
—	Possible Pathway Locations - Crosswalk
—	Possible Pathway Locations - Underpass
—	Pathway Existing
—	Road Closed
—	Ownership
—	Easement

Inscribed Circle  
To Be Determined  
180 Ft Shown

Pathway  
Pedestrian  
Underpass

Possible  
Pathway  
Addition

Underpass

HWY 22

TRIBAL TRAIL RD

COYOTE  
CANYON  
RD

INDIAN SPRINGS DR

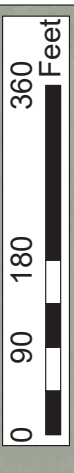
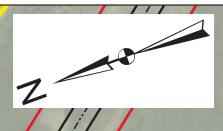

**Morrison  
Maierle**  
engineers - surveyors - planners - scientists

1470 Sugartland Dr, Suite 1  
Sheridan, WY 82801  
Phone: (307) 672-9310  
Fax: (307) 672-9311  
COPYRIGHT © MORRISONMAIERLE, INC., 2019  
W:\1806 WYDOT\029 WYDOT Tribal Trails\WYDOT\_ARS3905\CADD\GIS\IE\tblt\_INBB.mxd; P:\tblt - 11/4/2019

TETON COUNTY  
VICINITY MAP - DRAFT For Meeting 11/15/19  
JACKSON, WY  
PROJECT NO.  
WYDOT No. ARS3905  
MMI No. 1806029  
DRAWN BY: SKL  
CHK'D BY: JSB  
APPR. BY: RPB  
DATE: 11/2019

TRIBAL TRAIL RD CONNECTOR  
FIGURE NO.  
FIG. I-N6B

Approximately 1200 Feet

COYOTE CANYON RD

Underpass

Underpass

HWY 22

Pathway At Grade Crossing

TRIBAL TRAIL RD

INDIAN SPRINGS DR

- Edge of Lane Future
- CL 2 Way Road Future
- Under Pass Future
- Edge of Lane Existing
- CL 2 Way Road Existing
- Possible Pathway Locations
- Possible Pathway Locations - Crowswalk
- Possible Pathway Locations - Underpass
- Pathway Existing
- Ownership
- Easement

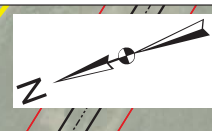

**Morrison  
Maierle**  
engineers - surveyors - planners - scientists

1470 Sugartland Dr, Suite 1  
Sheridan, WY 82801  
Phone: (307) 672-9310  
Fax: (307) 672-9311

COPYRIGHT © MORRISONMAIERLE, INC., 2019  
W:\1806 WYDOT\029 WYDOT Tribal Trails\WYDOT\_AR3905\CADD\GIS\Sheet\INT.mxd; Plotter: 11/4/2019

**VICINITY MAP - DRAFT For Meeting 11/15/19**

TETON COUNTY      JACKSON, WY

PROJECT NO.  
WYDOT No. ARS3905  
MMI No. 1806029

FIGURE NO.  
**FIG. I-N7**

DRAWN BY: SKL  
CHK'D BY: JSB  
APPR. BY: RPB  
DATE: 11/2019

TRIBAL TRAIL RD CONNECTOR

COYOTE CANYON RD

Underpass

HWY 22

Pathway At Grade Crossing

Road Closed

TRIBAL TRAIL RD

INDIAN SPRINGS DR

Draft

Edge of Lane Future	CL 2 Way Road Future	Under Pass Future	Edge of Lane Existing	CL 2 Way Road Existing	Possible Pathway Locations	Possible Pathway Locations - Crosswalk	Possible Pathway Locations - Underpass	Pathway Existing	Road Closed	Ownership	Easement



**Morrison Maierle**  
engineers • surveyors • planners • scientists

1470 Sugartand Dr, Suite 1  
Sheridan, WY 82801  
Phone: (307) 672-9310  
Fax: (307) 672-9311  
COPYRIGHT © MORRISONMAIERLE, INC., 2019  
W:\1806 WYDOT\029 WYDOT Tribal Trails\WYDOT\_AR3905\CADD\GIS\Exhibit\_IN9.mxd; Plotter: 11/4/2019

DRAWN BY: SKL  
CHKD BY: ISB  
APPR. BY: RPB  
DATE: 11/2019

TETON COUNTY

JACKSON, WY

PROJECT NO.  
WYDOT No. AR3905  
MMI No. 1806029

FIGURE NO.  
FIG. I-N9

VICINITY MAP - DRAFT For Meeting 11/15/19

TRIBAL TRAIL RD CONNECTOR

COYOTE CANYON RD

Access Type Unchanged

Oneway Only Underpass to On-Ramp North Bound Tribal Trail Rd to West Bound Hwy 22

West Bound Center Left Turn Lane At Grade to Tribal Trail

HWY 22

At Grade Right On/Off Tribal Trail With Deceleration/Acceleration Lane on Hwy 22

INDIAN SPRINGS DR

TRIBAL TRAIL RD

—	Edge of Lane
- · - · - ·	CL 2 Way Road
—	Under Pass
—	Edge of Lane Existing
- · - · - ·	CL 2 Way Road Existing
- · - · - ·	Possible Pathway Locations
- · - · - ·	Possible Pathway Locations - Crosswalk
- · - · - ·	Possible Pathway Locations - Underpass
- · - · - ·	Pathway Existing
—	Ownership
- · - · - ·	Easement

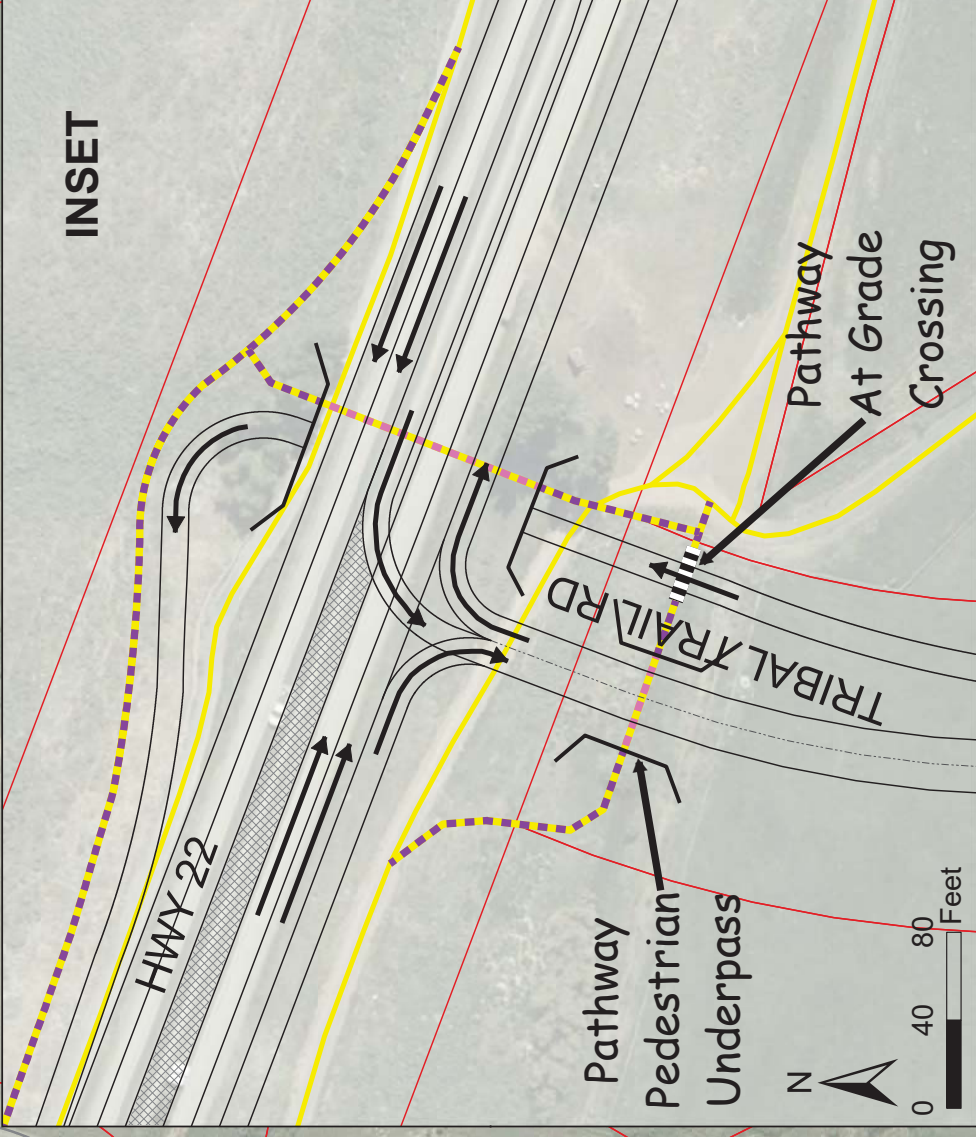

INSET

0 40 80 Feet

0 90 180 360 Feet



1470 Sugartland Dr, Suite 1 Sheridan, WY 82801  
Phone: (307) 672-9310  
Fax: (307) 672-9311  
COPYRIGHT © MORRISONMAIERLE, INC., 2019  
WY1806 WYDOT029 WYDOT Tribal Trails\WYDOT\_AR53905\CADD\GIS\Exhibit\_IN10.mxd; Plotted: 11/14/2019

DRAWN BY: SKL  
CHK'D BY: JSB  
APPR. BY: RPB  
DATE: 11/2019

TETON COUNTY  
VICINITY MAP - DRAFT For Meeting 11/15/19

JACKSON, WY

PROJECT NO.  
WYDOT No. AR53905  
MMI No. 1806029

TRIBAL TRAIL RD CONNECTOR

FIGURE NO.  
FIG. I-N10

COYOTE CANYON RD

Access Type Unchanged

At-grade Signalized Intersection

HWY 22

Pathway At Grade Crossing

Pathway Pedestrian Underpass

INDIAN SPRINGS DR

TRIBAL TRAIL RD

—	Edge of Lane Future
- - - - -	CL 2 Way Road Future
—	Under Pass
—	Edge of Lane Existing
- - - - -	CL 2 Way Road Existing
—	Possible Pathway Locations
—	Possible Pathway Locations - Crosswalk
—	Possible Pathway Locations - Underpass
—	Existing Pathway Locations
—	Pathway Underpass
—	Pathway Underpass Structure
—	Ownership
—	Easement



Draft



1470 Sugartland Dr, Suite 1  
Sheridan, WY 82801  
Phone: (307) 672-9310  
Fax: (307) 672-9311  
COPYRIGHT © MORRISONMAIERLE, INC., 2019  
W:\1806 WYDOT\029 WYDOT Tribal Trails\WYDOT\_AR3905\CADD\GIS\Sheet\IN11.mxd; Plotted: 1/16/2019

DRAWN BY: SKL  
CHKD BY: JSB  
APPR. BY: RPB  
DATE: 11/2019

TETON COUNTY  
VICINITY MAP - DRAFT For Meeting 11/15/19  
JACKSON, WY

PROJECT NO.  
WYDOT No. AR3905  
MMI No. 1806029  
FIGURE NO.  
FIG. I-N11

TRIBAL TRAIL RD CONNECTOR



COYOTE CANYON RD

Access Type Unchanged



Raised Island Right Turn Only Sign

HWY 22

At-grade Right On Right Off Only

Pathway Pedestrian Underpass

TRIBAL TRAIL RD

INDIAN SPRINGS DR

—	Edge of Lane Future
- - - - -	CL Road Future
—	Under Pass Future
—	Edge of Lane Existing
- - - - -	CL Road Existing
- - - - -	Possible Pathway Locations
- - - - -	Possible Pathway Locations - Underpass
- - - - -	Existing Pathway Locations
- - - - -	Pathway Underpass
—	Pathway Underpass Structure
—	Ownership
- - - - -	Easement

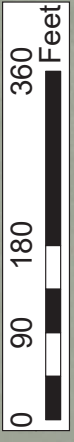

**Morrison Maierle**  
engineers - surveyors - planners - scientists

1470 Sugartland Dr, Suite 1  
Sheridan, WY 82801  
Phone: (307) 672-9310  
Fax: (307) 672-9311  
COPYRIGHT © MORRISONMAIERLE, INC., 2019  
W:\1806 WYDOT\029 WYDOT Tribal Trails\WYDOT\_ARS3905\CADD\GIS\Exhibit\_IN15.mxd; Plotted: 11/14/2019

DRAWN BY: SKL  
CHKD BY: JSB  
APPR. BY: RPB  
DATE: 11/2019

TETON COUNTY

**VICINITY MAP - DRAFT For Meeting 11/15/19**

JACKSON, WY

PROJECT NO.  
WYDOT No. ARS3905  
MMI No. 1806029

FIGURE NO.  
**FIG. I-N16**

TRIBAL TRAIL RD CONNECTOR

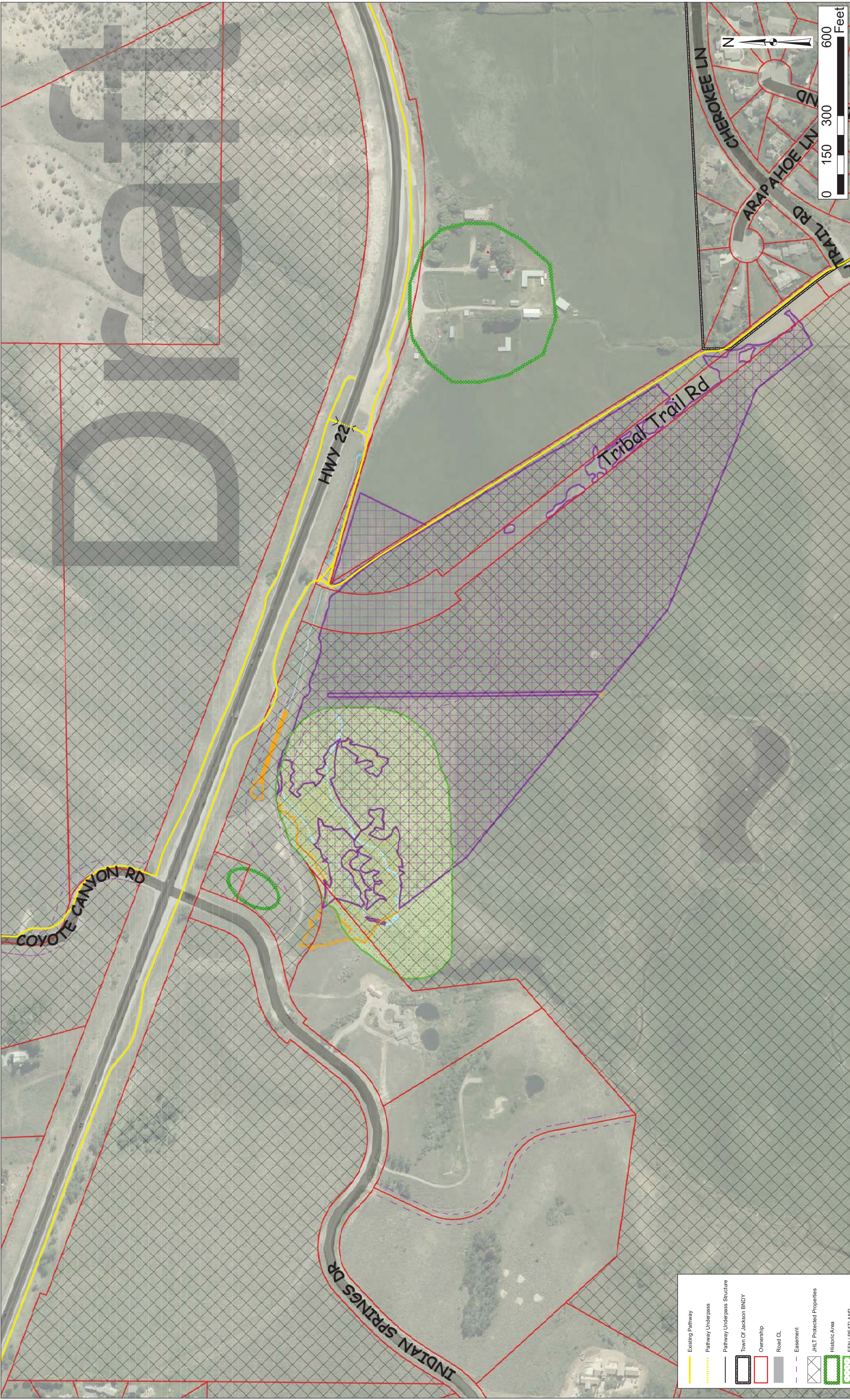

Existing Pathway	Pathway Underpass	Pathway Underpass Structure	Town Of Jackson BNDY	Ownership	Road CL	Easement	JH/LT Protected Properties	Historic Area	FEN / PEATLAND	PEMAPEMC	PSSA	Not Classified



1470 Sugaland Dr, Suite 1  
 Sheridan, WY 82801  
 Phone: (307) 672-9310  
 Fax: (307) 672-9311  
 COPYRIGHT © MORRISONMAIERLE, INC., 2019  
 WY1806 WYDOT029 WYDOT Tribal Trails\WYDOT\_AR3905\CADD\GIS\IE\hlt\_INDN.mxd; Plotted: 11/12/2019

DRAWN BY: SKL  
 CHK'D BY: JSB  
 APPR. BY: RPB  
 DATE: 11/2019

TETON COUNTY  
 JACKSON, WY  
 VICINITY MAP - DRAFT For Meeting 11/15/19  
 TRIBAL TRAIL RD CONNECTOR  
 EXISTING CONDITIONS (DO NOTHING)  
 FIGURE NO.  
 FIG. I-NDN

PROJECT NO.  
 WYDOT No. ARS3905  
 MMI No. 1806029



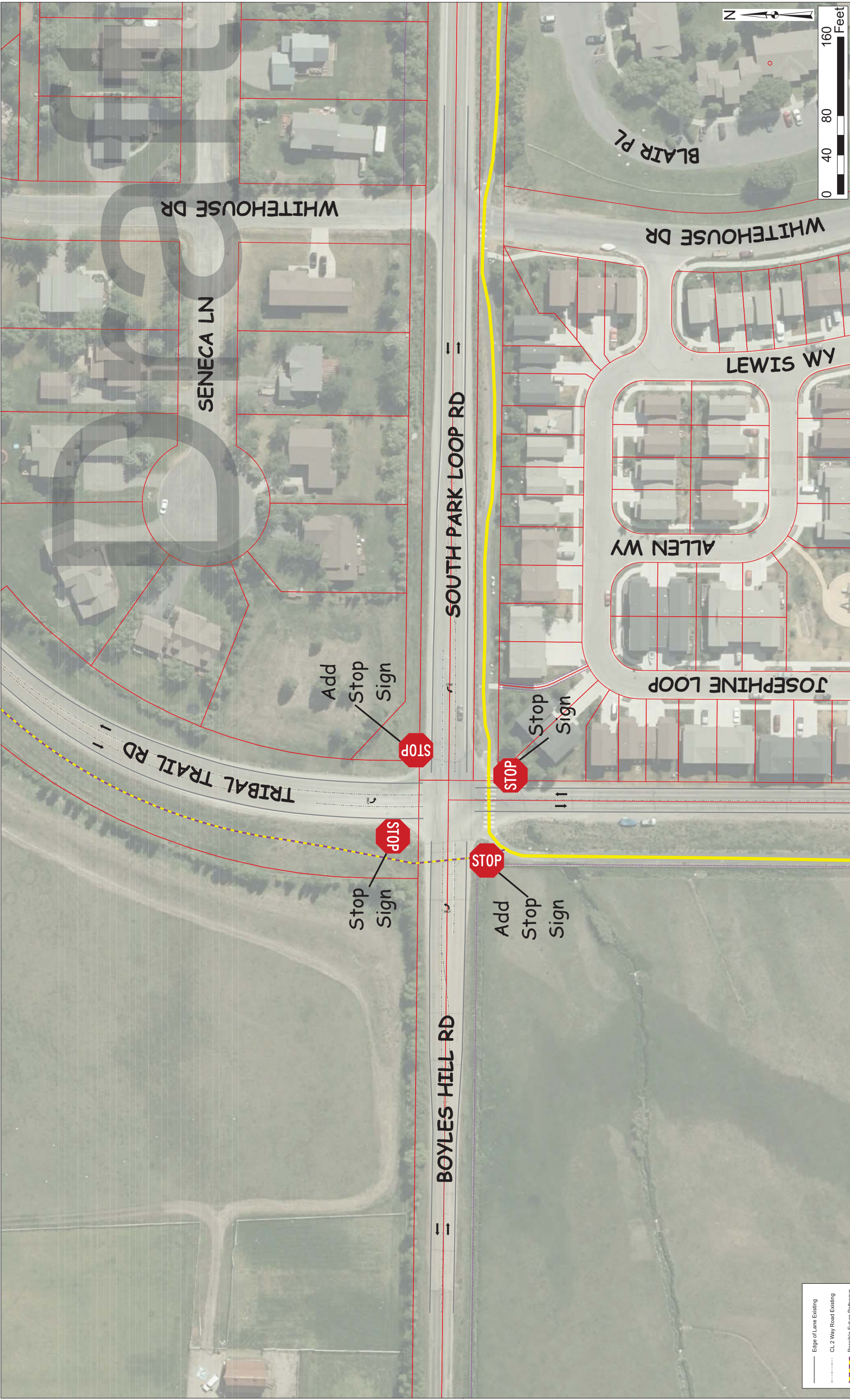

—	Edge of Lane Existing
- - - - -	CL 2 Way Road Existing
- . - . -	Possible Future Pathways
—	Existing Pathway
—	Ownership
- - - - -	Easement



engineers • surveyors • planners • scientists

1470 Sugaland Dr, Suite 1  
 Sheridan, WY 82801  
 Phone: (307) 672-9310  
 Fax: (307) 672-9311  
 COPYRIGHT © MORRISONMAIERLE, INC., 2019  
 WY1806 WYDOT029 WYDOT Tribal Trails\WYDOT\_ARIS3905\CADD\GIS\Site\tbl\_1st.mxd; Plotted: 11/11/2019

DRAWN BY: SKL  
 CHK'D BY: JSB  
 APPR. BY: RPB  
 DATE: 11/2019

TETON COUNTY  
 VICINITY MAP - DRAFT For Meeting 11/15/19  
 JACKSON, WY  
 PROJECT NO.  
 WYDOT No. ARS3905  
 MMI No. 1806029

TRIBAL TRAIL RD CONNECTOR  
 FIGURE NO.  
**FIG. I-S1**

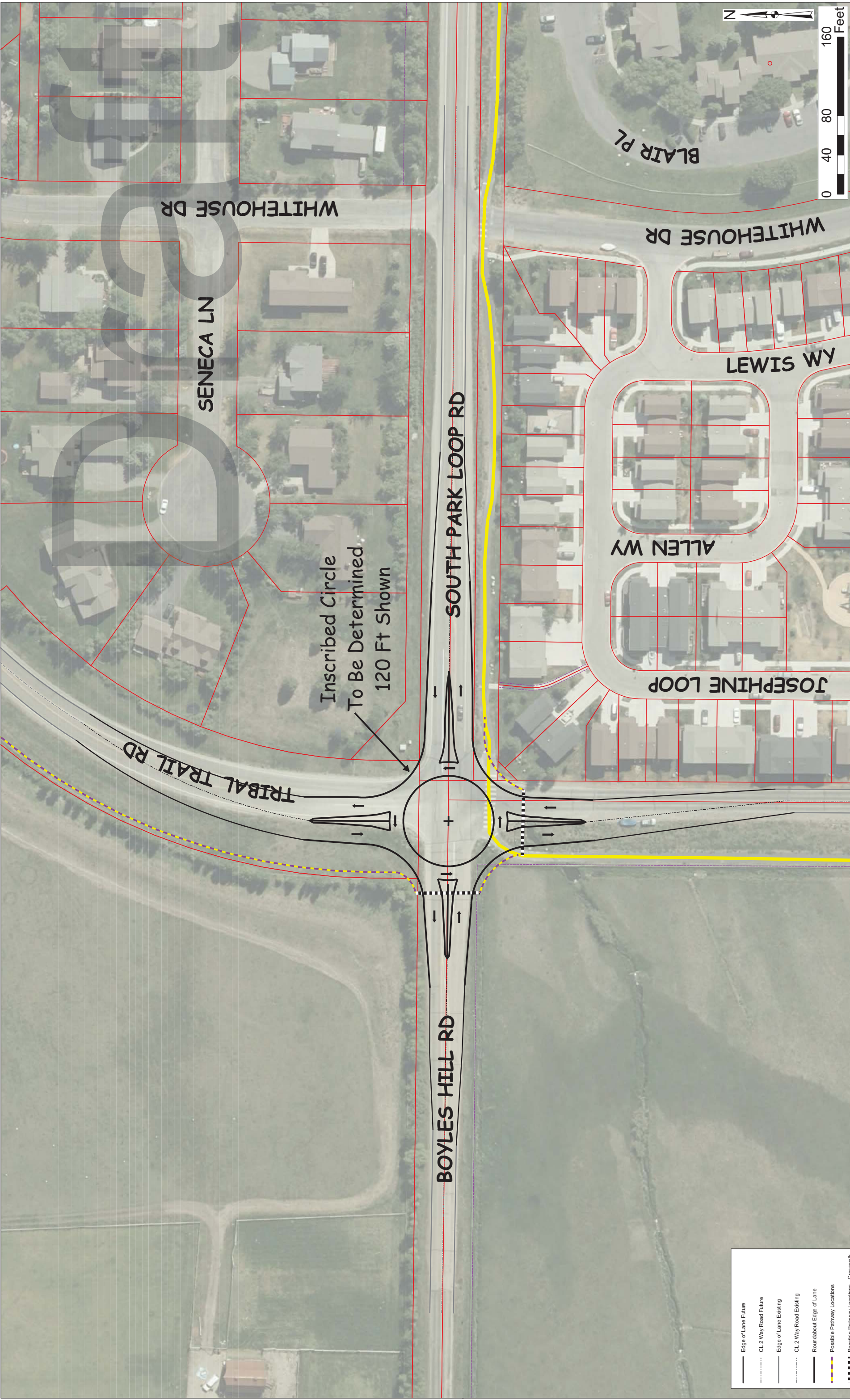

Edge of Lane Future	CL 2 Way Road Future	Edge of Lane Existing	CL 2 Way Road Existing	Roundabout Edge of Lane	Possible Pathway Locations	Possible Pathway Locations - Crosswalk	Pathway Existing	Ownership	Easement
---	---	---	---	---	---	---	---	---	---



engineers • surveyors • planners • scientists

1470 Sugaland Dr, Suite 1  
 Sheridan, WY 82801  
 Phone: (307) 672-9310  
 Fax: (307) 672-9311

COPYRIGHT © MORRISONMAIERLE, INC., 2019  
 WY1806 WYDOT029 WYDOT Tribal Trails\WYDOT\_AR53905\CADD\GIS\Site\ht\_152.mxd; Plotted: 11/12/2019

DRAWN BY: SKL  
 CHK'D BY: JSB  
 APPR. BY: RPB

DATE: 11/2019

TETON COUNTY

VICINITY MAP - DRAFT For Meeting 11/15/19

JACKSON, WY

PROJECT NO.  
 WYDOT No. ARS3905  
 MMI No. 1806029

TRIBAL TRAIL RD CONNECTOR

FIGURE NO.  
**FIG. I-S2**

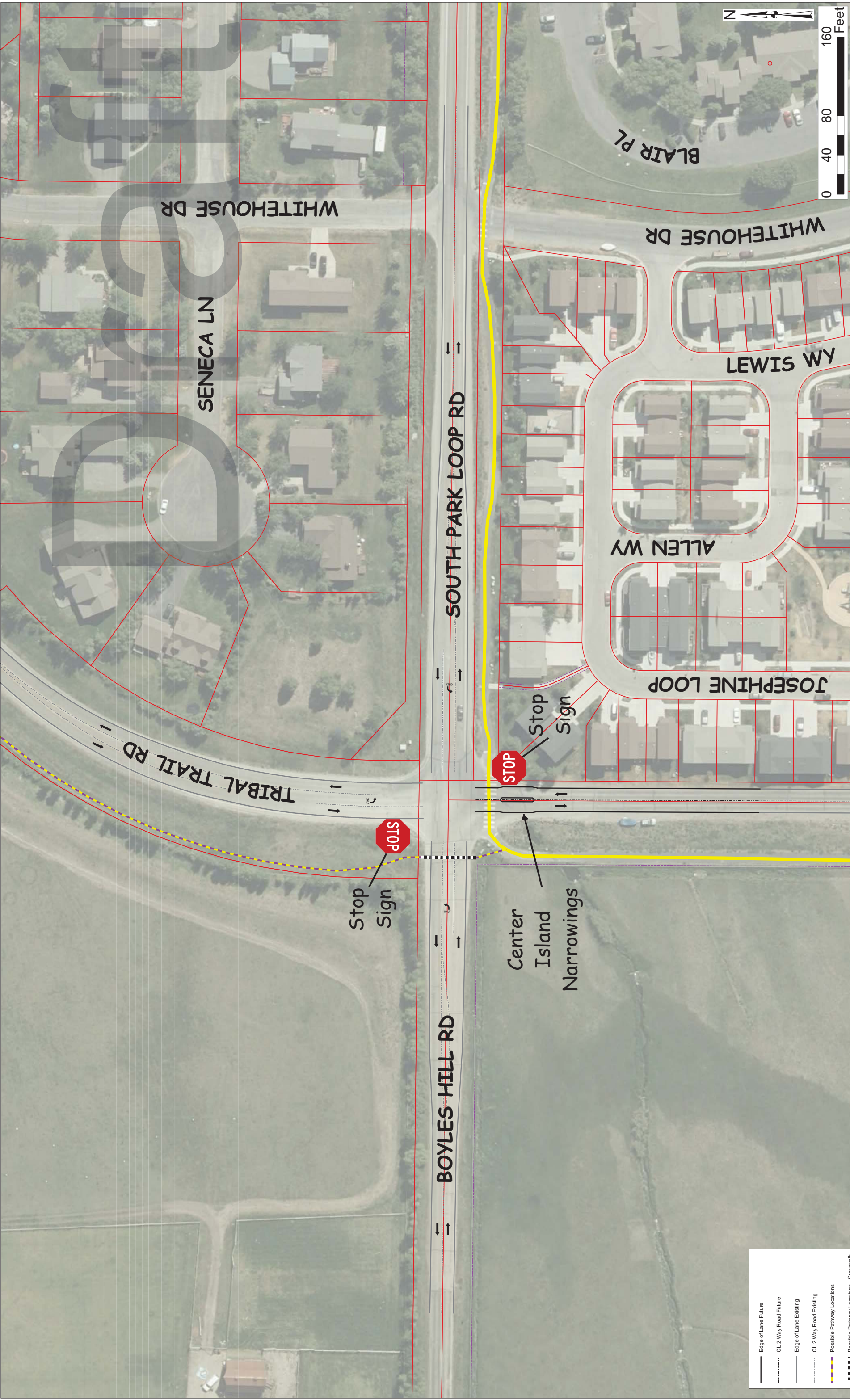

—	Edge of Lane Future
- - - - -	CL 2 Way Road Future
—	Edge of Lane Existing
- - - - -	CL 2 Way Road Existing
— · — · —	Possible Pathway Locations
— · — · —	Possible Pathway Locations - Crosswalk
—	Existing Pathway
—	Ownership
—	Easement



1470 Sugaland Dr, Suite 1  
 Sheridan, WY 82801  
 Phone: (307) 672-9310  
 Fax: (307) 672-9311  
 COPYRIGHT © MORRISONMAIERLE, INC., 2019  
 WY1806 WYDOT029 WYDOT Tribal Trails\WYDOT\_ARIS3905\CADD\GIS\Site\ht\_IS3.mxd; Plotted: 11/12/2019

DRAWN BY: SKL  
 CHK'D BY: JSB  
 APPR. BY: RPB  
 DATE: 11/2019

TETON COUNTY  
 VICINITY MAP - DRAFT For Meeting 11/15/19  
 JACKSON, WY  
 PROJECT NO.  
 WYDOT No. ARS3905  
 MMI No. 1806029

TRIBAL TRAIL RD CONNECTOR  
 FIGURE NO.  
 FIG. I-S3

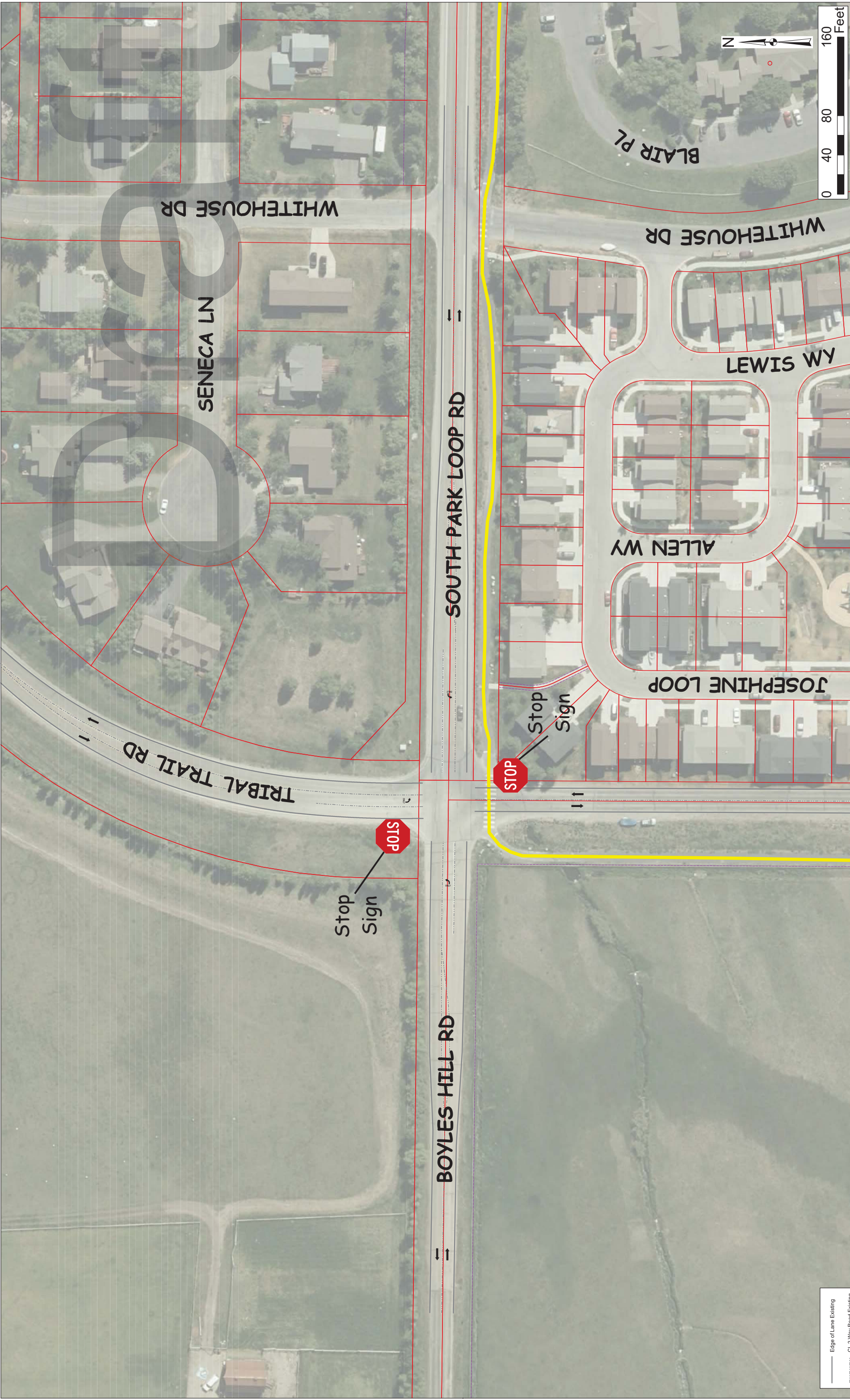

—	Edge of Lane Existing
- - - - -	CL 2 Way Road Existing
—	Existing Pathway
□	Ownership
□	Easement



1470 Sugaland Dr, Suite 1  
 Sheridan, WY 82801  
 Phone: (307) 672-9310  
 Fax: (307) 672-9311  
 COPYRIGHT © MORRISONMAIERLE, INC., 2019  
 WY1806 WYDOT029 WYDOT Tribal Trails\WYDOT\_ARIS3905\CADD\GIS\Site\ht\_1SDN.mxd; Plotted: 11/1/2019

DRAWN BY: SKL  
 CHK'D BY: JSB  
 APPR. BY: RPB  
 DATE: 11/2019

TETON COUNTY  
 VICINITY MAP - DRAFT For Meeting 11/15/19

PROJECT NO.  
 WYDOT No. ARS3905  
 MMI No. 1806029

TRIBAL TRAIL RD CONNECTOR

FIG. I-DN

# Draft

Teton County

Tribal Trail Rd

TRIBAL TRAIL RD

CHEROKEE LN

ARAPAHOE LN

CHEROKEE LN

HWY 22



—	Edge of Lane Future
- - - - -	CL Road Future
—	Edge of Lane Existing
- - - - -	CL Road Existing
—	Existing Pathway
—	Pathway Underpass
—	Pathway Underpass Structure
—	Town Of Jackson BNDY
—	Ownership
—	Easement



1470 Sugartland Dr, Suite 1  
Sheridan, WY 82801  
Phone: (307) 672-9310  
Fax: (307) 672-9311  
COPYRIGHT © MORRISONMAIERLE, INC., 2019  
W:\1806 WYDOT\029 WYDOT Tribal Trails\WYDOT\_AR3905\CADD\GIS\Exhibit\_ON1.mxd; Plotted: 11/1/2019

DRAWN BY: SKL  
CHK'D BY: ISB  
APPR. BY: RPB  
DATE: 11/2019

TETON COUNTY  
VICINITY MAP - DRAFT For Meeting 11/15/19

JACKSON, WY

PROJECT NO.  
WYDOT No. ARS3905  
MMI No. 1806029

TRIBAL TRAIL RD CONNECTOR

FIGURE NO.  
FIG. O-N1

# Draft

Teton County

Tribal Trail Rd ( Chicanes )

Maintaining a minimum of 20 feet of clearance for snow storage on each side of the road

HWY 22

—	Edge of Lane Future
- - - - -	CL Road Future
—	Existing Pathway
.....	Pathway Underpass
—	Pathway Underpass Structure
□	Ownership
.....	Easement

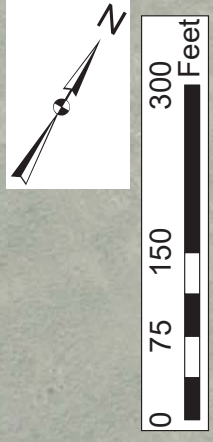

 engineers • surveyors • planners • scientists	1470 Sugatland Dr, Suite 1 Sheridan, WY 82801 Phone: (307) 672-9310 Fax: (307) 672-9311 COPYRIGHT © MORRISONMAIERLE, INC., 2019 W:\1806 WYDOT\029 WYDOT Tribal Trails\WYDOT_AR53905\CADD\GIS\Exhibit_ON2.mxd; Plotted: 11/11/2019	DRAWN BY: SKL CHK'D BY: JSB APPR. BY: RPB DATE: 11/2019	TETON COUNTY	VICINITY MAP - DRAFT For Meeting 11/15/19	JACKSON, WY	PROJECT NO. WYDOT No. AR53905 MMI No. 1806029
	TRIBAL TRAIL RD CONNECTOR			FIGURE NO. <b>FIG. O-N2</b>		



# Draft

Teton County

Tribal Trail Rd (Chicanes)

Maintaining a minimum of 12 feet of clearance for snow storage on each side of the road

HWY 22

ARAPAHOE LN

CHEROKEE LN

CHEROKEE LN

—	Edge of Lane Future
- - - - -	CL Road Future
—	Existing Pathway
—	Pathway Underpass
—	Pathway Underpass Structure
—	Ownership
—	Easement

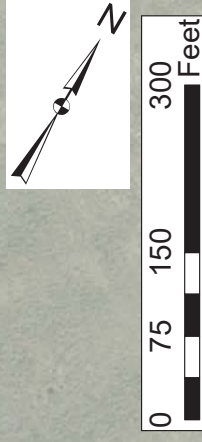

1470 Sugartand Dr, Suite 1  
Sheridan, WY 82801  
Phone: (307) 672-9310  
Fax: (307) 672-9311

Copyright © MorrisonMaierle, Inc., 2019  
W:\1806 WYDOT\029 WYDOT Tribal Trails\WYDOT\_AR53905\CADD\GIS\Exhibit\_ON2B.mxd; Plotted: 11/14/2019

DRAWN BY: SKL  
CHK'D BY: JSB  
APPR. BY: RPB  
DATE: 11/2019

TETON COUNTY  
VICINITY MAP - DRAFT For Meeting 11/15/19

JACKSON, WY

PROJECT NO.  
WYDOT No. ARS3905  
MMI No. 1806029

TRIBAL TRAIL RD CONNECTOR

FIGURE NO.  
FIG. O-N2B



—	Edge of Lane - Future
- - - - -	CL 2 Way Road Future
—	Edge of Lane Existing
- - - - -	CL 2 Way Road Existing
—	Pathway
- - - - -	Possible Pathway - Locations
—	Possible Pathway - Crosswalk
- - - - -	Pathway Existing
□	Ownership
□	Easement

**Note:**  
Calming Options and Locations are shown for reference and possibilities only.

**Morrison  
Maeierle**  
engineers - surveyors - planners - scientists

1470 Sugartand Dr, Suite 1  
Sheridan, WY 82801  
Phone: (307) 672-9310  
Fax: (307) 672-9311  
COPYRIGHT © MORRISONMAEIERLE, INC., 2019  
WY1806 WYDOT1029 WYDOT Tribal TrailsWYDOT\_OS1.mxd; P1806\_11/21/2019

DRAWN BY: SKL  
CHKD BY: JSB  
APPR BY: RPB  
DATE: 11/2019

TETON COUNTY  
VICINITY MAP - DRAFT For Meeting 11/15/19  
JACKSON, WY  
PROJECT NO.  
WYDOT No. ARS3905  
MMI No. 1806029  
FIGURE NO.  
TRIBAL TRAIL RD CONNECTOR  
FIG. O-S1



**Morrison Maierle**  
 engineers • surveyors • planners • scientists

1470 Sugarland Dr, Suite 1  
 Sheridan, WY 82801  
 Phone: (307) 672-9310  
 Fax: (307) 672-9311

COPYRIGHT © MORRISON-MAIERLE, INC., 2019

WY:1806 WYDOT029 WYDOT Tribal Trails\WYDOT\_ARS3905\CADD\GIS\Exhibit\_Overall\_Existing\_Conditions.mxd, Plotted: 10/30/2019

DRAWN BY: SKL  
 CHK'D BY: TSB  
 APPR. BY: RPB  
 DATE: 10/2019

**VICINITY MAP - DRAFT For Meeting 11/15/19**

TETON COUNTY JACKSON, WY

**TRIBAL TRAIL RD CONNECTOR**

PROJECT NO.  
 WYDOT No. ARS3905  
 MMI No. 1806029

FIGURE NO.  
**FIG. O-ALL**



# Draft

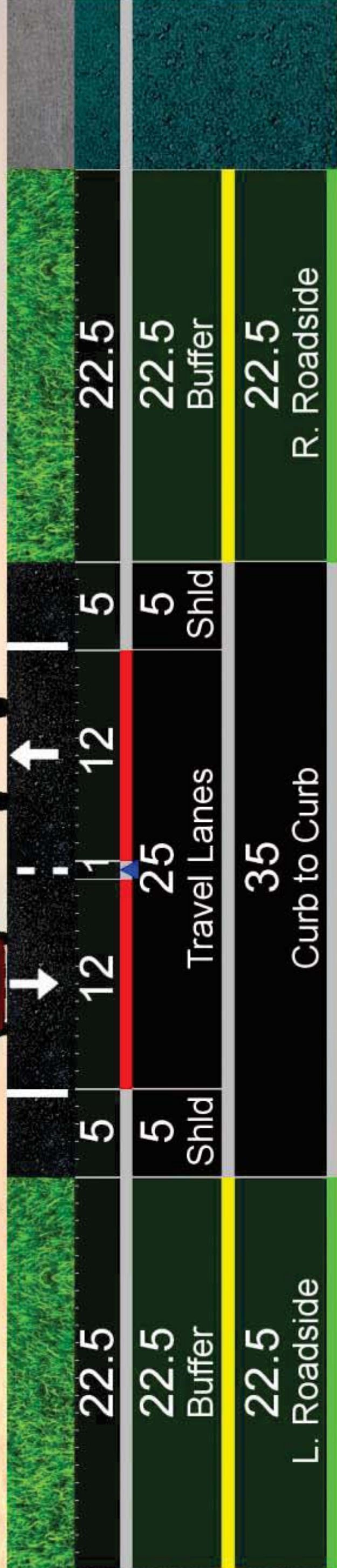



# Draft

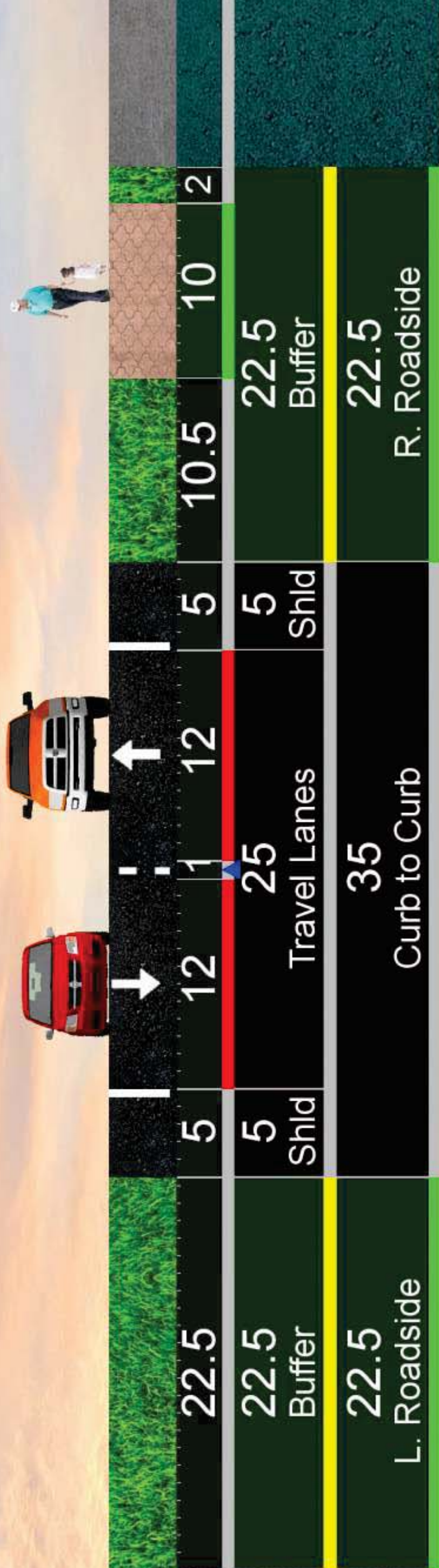



# Draft

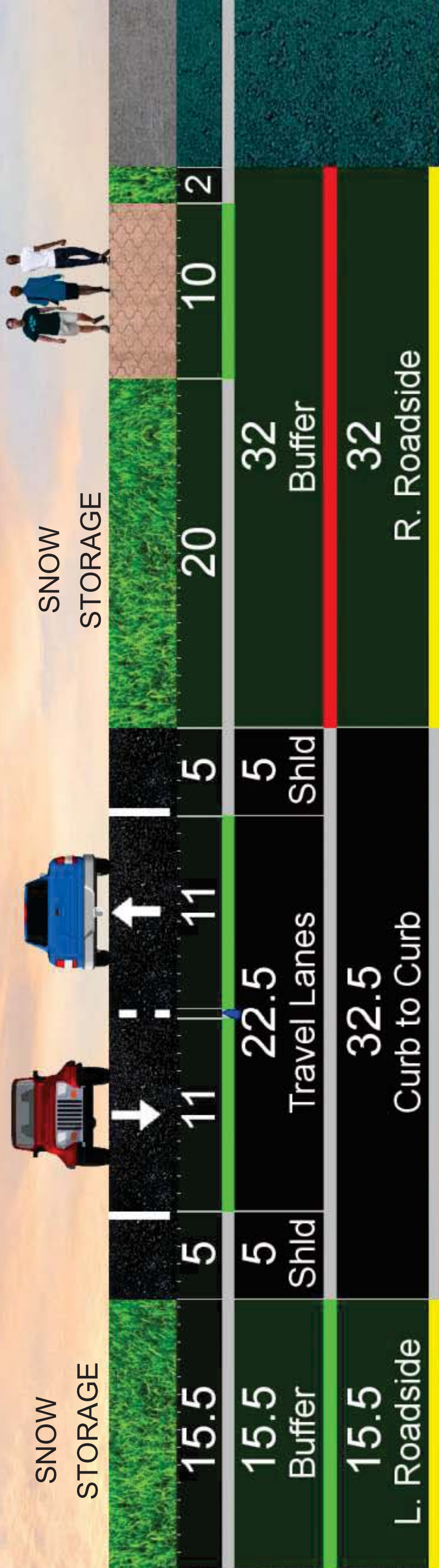



# Draft

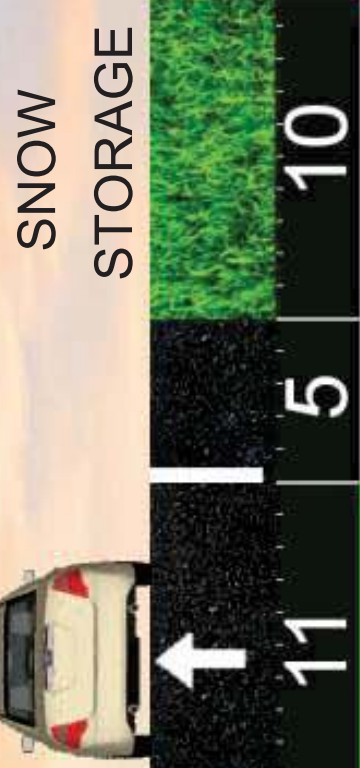
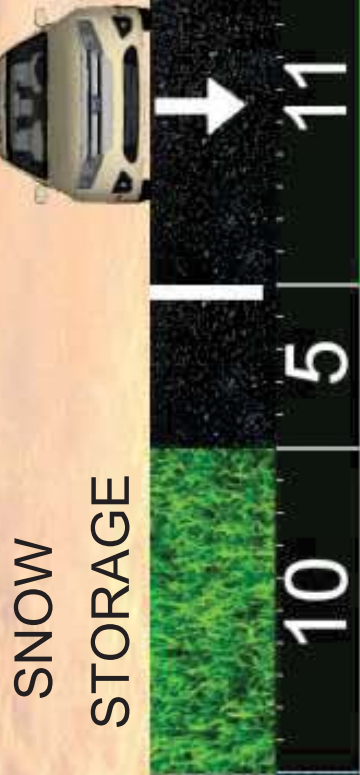

10  
Buffer  
10  
L. Side

55  
Travel Lanes  
55  
Curb to Curb

10  
15  
Buffer  
15  
R. Roadside





# Tribal Trails Rd

Point A to Point B

**TT A4**

Right-of-Way: 80' of 80'



# Draft

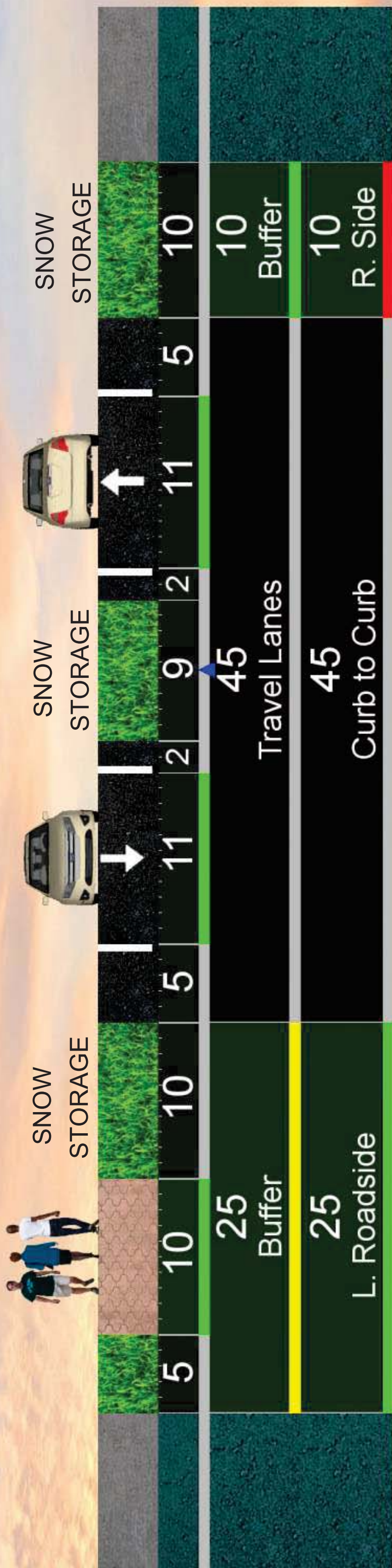



# Draft

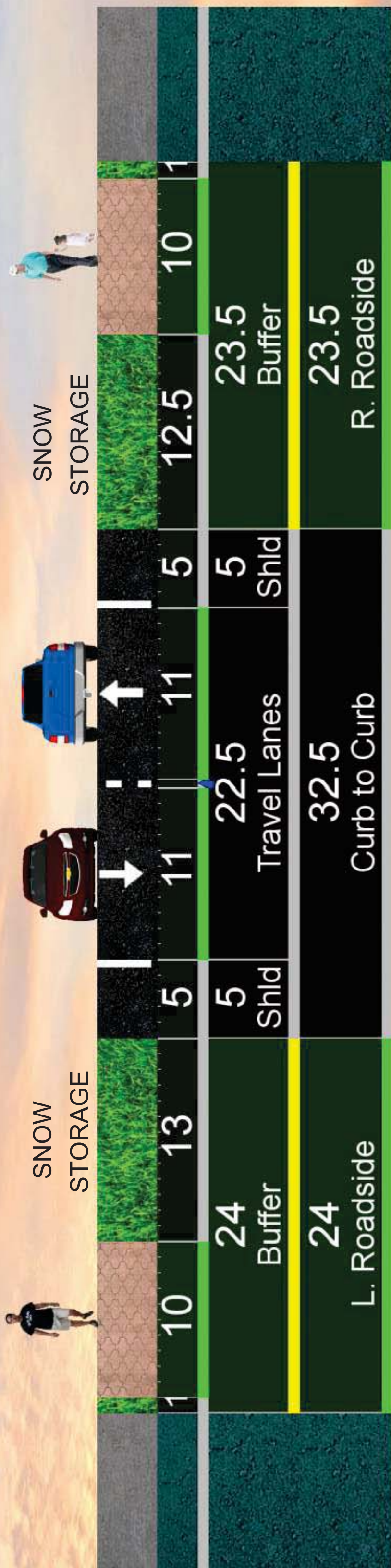



# Draft

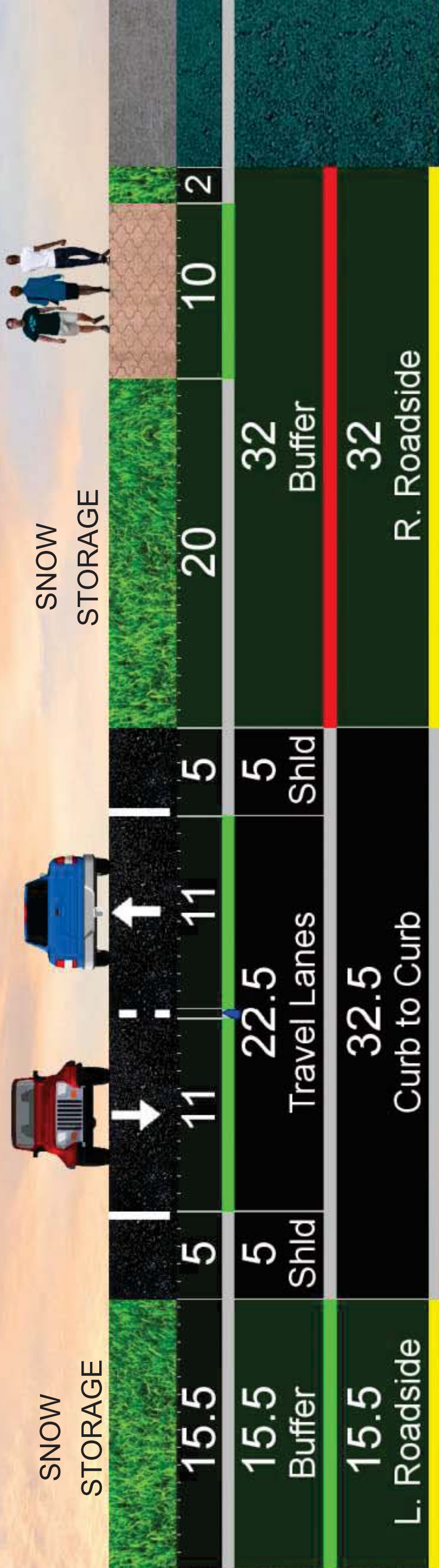





# Draft

CHICANE

MIN 12'

SNOW STORAGE

PATHWAY

OUTSIDE

ROW



SNOW STORAGE

35.5	5	11	11	5	12	
35.5 Buffer	5 Shld	22.5 Travel Lanes	5 Shld	12 Buffer		
35.5 L. Roadside	32.5 Curb to Curb			12 R. Roadside		